

# Summer Season at the Sarjeant

## December 2021 – February 2022

---

**Jae Hoon Lee:**

***Bridge of Now and Here***

20 Nov 2021 – 30 Jan 2022

New photographic and video work made as the result of his residency at Tylee Cottage in late 2019. The Sarjeant Gallery's artist-in-residence programme is generously supported by Creative New Zealand.

Jae Hoon Lee, 'Virginia Lake' (detail) 2021, digital photograph printed on wall wrap



---

**Star Gossage:**

***He Tangata The People***

13 Nov 2021 – 6 Feb 2022

Showing 20 years of Star Gossage's artistic practice, this complex and emotive exhibition illuminates her use of the portrait and figure in the landscape to communicate themes of unity, grief, compassion and aroha (love).

Exhibition developed by National Portrait Gallery Te Pūkenga Whakaata with sponsorship from Chris & Katy Parkin and Stout Trust.

Star Gossage 'Whai' 2011, oil on board. Wallace Art Trust Collection, Auckland.

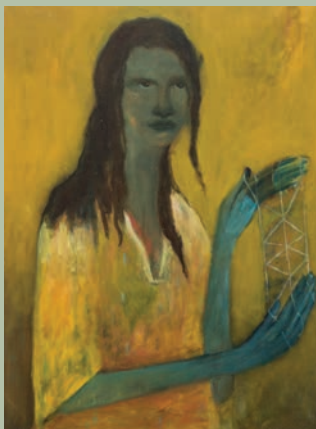

---

**Finders**

4 Dec 2021 – 20 Feb 2022

A group exhibition featuring artists utilising found materials, including work by Kirsty Lillico, Monique Lacey, Simon Ogden, Paul Cullen, Finn Ferrier and Wesley John Fourie. On view in our object gallery at the i-SITE, 31 Taupō Quay, Whanganui.

Finn Ferrier, *Hernia Vase*, 2020, 146 metres of 7mm cotton rope. Photo: Sam Hartnett



  
**Sarjeant Gallery**  
**Te Whare o Rehua**  
**Whanganui**

38 Taupō Quay  
Whanganui 4500  
New Zealand

Phone 06 349 0506  
[www.sarjeant.org.nz](http://www.sarjeant.org.nz)

Sarjeant Gallery is a cultural facility of the Whanganui District Council

## Events & Talks

Due to the shifting nature of Covid-19 restrictions, our events schedule is subject to change. Please check [sarjeant.org.nz](http://sarjeant.org.nz) or our Facebook page for up to date information on events and talks.



| @sarjeantgallery



| [facebook.com/sarjeantgallery](https://facebook.com/sarjeantgallery)

## Shop at the Sarjeant

Every purchase in our gallery shop is helping to support local and national artists, craftspeople and makers. We are proud to offer a fantastic selection of New Zealand made products. Friends of the gallery receive 10% discount on their purchases. View online at [shop.sarjeant.org.nz](http://shop.sarjeant.org.nz)

